Learn more! Attend a meeting.

www.CampbellTractWell.org

CAMPBELL TRACT AREA WATER WELL

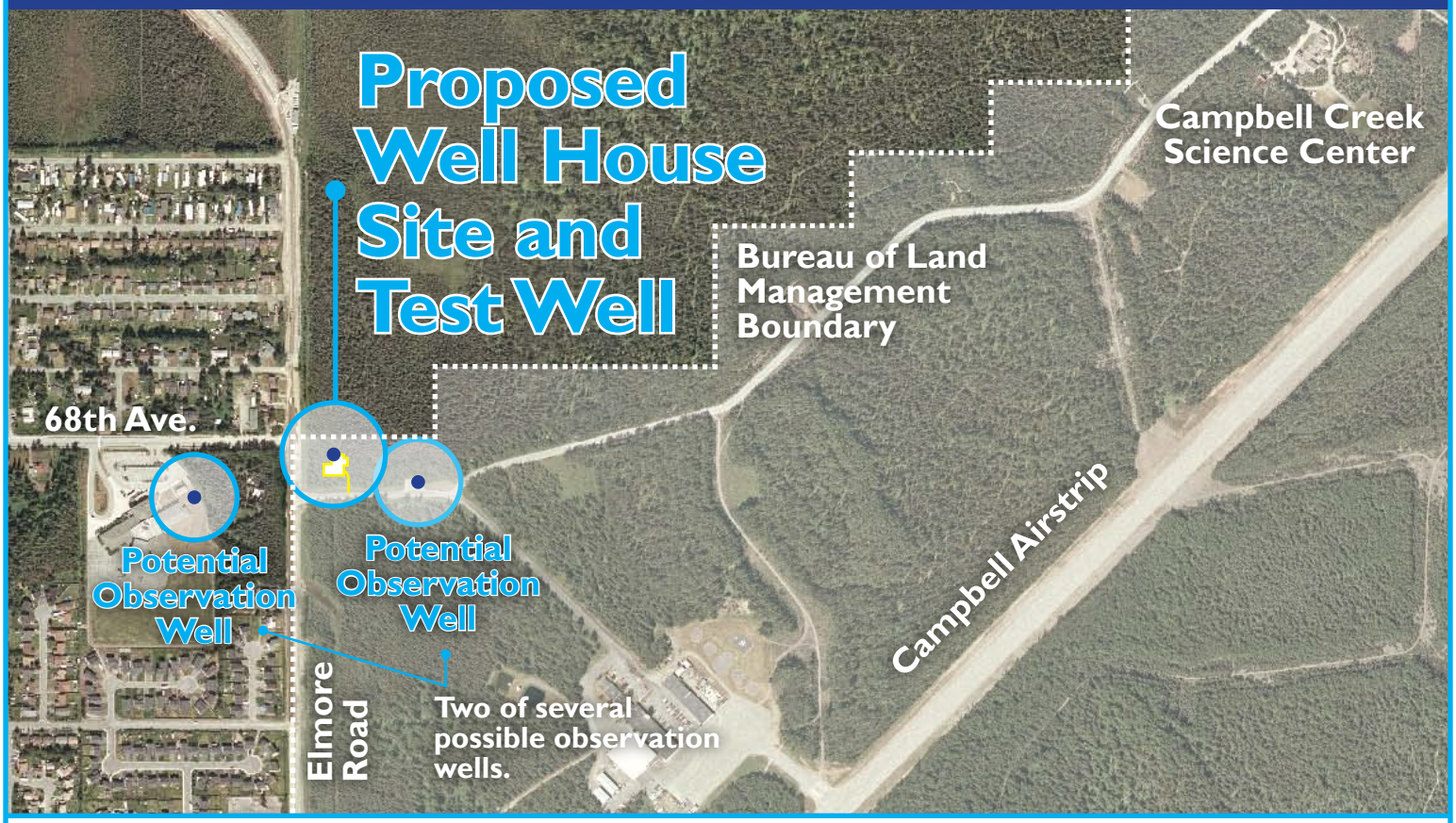

WHY?

More water and emergency back-up:
There's not enough city water flowing to neighborhoods and fire hydrants in South and Southwest Anchorage. A new well is a practical way to supply water during times of high demand and to provide emergency back-up for all Anchorage residents.

WHERE?

BLM's Campbell Tract on the east side of Elmore Road:
Groundwater here is expected to be plentiful and the location makes it easy to connect to existing water infrastructure so that water is available to neighborhoods that need it.

REVIEW PROCESS?

Environmental Assessment:
The new well is subject to an Environmental Assessment to analyze potential environmental impacts. The assessment is due to be released in May with a public comment period to follow.

LEARN MORE! Attend a meeting.

May 2, Monday, 6:20 p.m.
Friends of Far North Bicentennial Park
Anchorage BLM Field Office, 6881 Abbott Loop Rd.

May 5, Thursday, 7 p.m. HALO Hillside
at Holy Spirit Retreat Center, 10980 Hillside Dr.

May 19, Thursday, 7 p.m.
Abbott Loop Community Council
Abbott Loop Elementary School, 8427 Lake Otis Pkwy.

QUESTIONS? www.CampbellTractWell.org

Tom Winkler (907) 564-2785 tom.winkler@awwu.biz or **Sandra Hamann** (907) 248-8883 sandra.hamann@mwhglobal.com