



Alcohol and Marijuana Control Office
550 W 7th Avenue, Suite 1600
Anchorage, AK 99501
alcohol.licensing@alaska.gov
<https://www.commerce.alaska.gov/web/amco>
Phone: 907.269.0350

Alaska Alcoholic Beverage Control Board Form AB-02: Premises Diagram

What is this form?

A detailed diagram of the proposed licensed premises is required for all liquor license applications, per AS 04.11.260 and 3 AAC 304.185. Your diagram must include dimensions and must show all entrances and boundaries of the premises, walls, bars, fixtures, and areas of storage, service, consumption, and manufacturing. If your proposed premises is located within a building or building complex that contains multiple businesses and/or tenants, please provide an additional page that clearly shows the location of your proposed premises within the building or building complex, along with the addresses and/or suite numbers of the other businesses and/or tenants within the building or building complex.

The second page of this form is not required. Blueprints, CAD drawings, or other clearly drawn and marked diagrams may be submitted in lieu of the second page of this form. The first page must still be completed, attached to, and submitted with any supplemental diagrams. An AMCO employee may require you to complete the second page of this form if additional documentation for your premises diagram is needed.

This form must be completed and submitted to AMCO's main office before any license application will be considered complete.

Yes No

I have attached blueprints, CAD drawings, or other supporting documents in addition to, or in lieu of, the second page of this form.



Section 1 – Establishment Information

Enter information for the business seeking to be licensed, as identified on the license application.

Licensee:	Anchorage Alehouse, LLC	License Number:			
License Type:	Package Store				
Doing Business As:	Matanuska Brewing Company				
Premises Address:	2830 C Street				
City:	Anchorage	State:	AK	ZIP:	99577





Alcohol and Marijuana Control Office
550 W 7th Avenue, Suite 1600
Anchorage, AK 99501
alcohol.licensing@alaska.gov
<https://www.commerce.alaska.gov/web/amco>
Phone: 907.269.0350

Alaska Alcoholic Beverage Control Board
Form AB-02: Premises Diagram

Section 2 – Detailed Premises Diagram

Clearly indicate the boundaries of the premises and the proposed licensed area within that property. Clearly indicate the interior layout of any enclosed areas on the proposed premises. Clearly identify all entrances and exits, walls, bars, and fixtures, and outline in red the perimeter of the areas designated for alcohol storage, service, consumption, and manufacturing. Include dimensions, cross-streets, and points of reference in your drawing. You may attach blueprints or other detailed drawings that meet the requirements of this form.

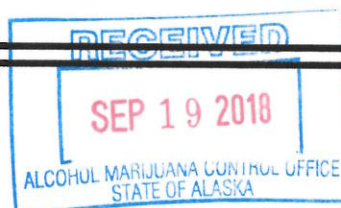

Beer Storage is in Existing Beer Cooler
 Growler Bar (package store)

Beer will be served at growler
 bar on tap thru a chilled
 glycole line from the Beer storage
 area to the growler bar. The
 line will run w the ceiling.

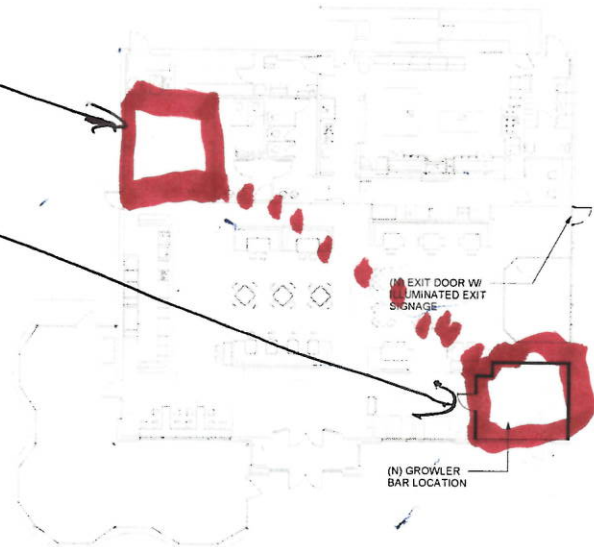

1 OVERALL FLOOR PLAN
 3/32" = 1'-0"

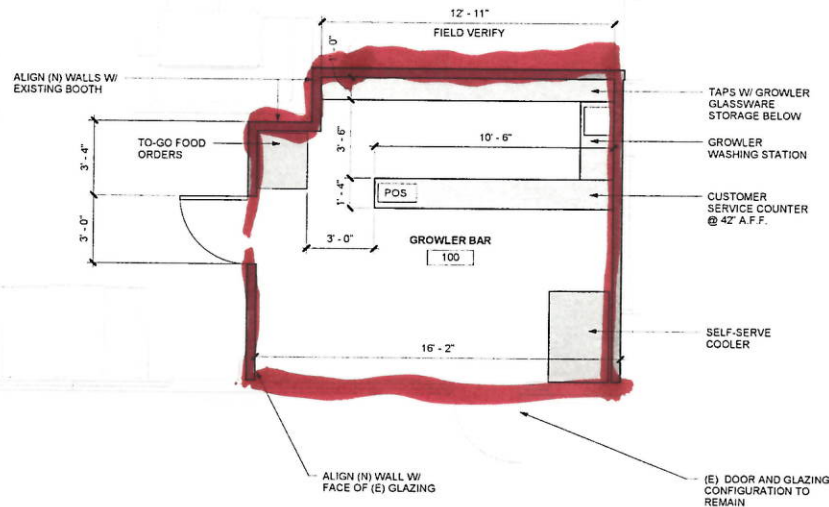

2 GROWLER BARR FLOOR PLAN
 3/8" = 1'-0"

RECEIVED
 SEP 19 2018
 ALCOHOL MARIJUANA CONTROL OFFICE
 STATE OF ALASKA

Burkhardt Croft
 ARCHITECTS LLC
 680 N Street Suite 802 | Anchorage, Alaska 99501
 T: 907.929.9334 | www.burkhardt-croft.com

ANCHORAGE ALEHOUSE
 GROWLER BAR
 ANCHORAGE, ALASKA

DATE: 8/13/18
 DRAWN: DJD
 CHECKED: DJD
 PROJECT: 1824
 DRAWING TITLE:
 PLANS
 REVISIONS:
 SHEET NO:
 A2.1