



Municipality of Anchorage

Project Management & Engineering



NOTICE OF INTENT TO BEGIN CONSTRUCTION

Be advised that the construction of **Hillcrest Drive School Crosswalk at Minnesota Off-Ramp** project shown on the attached map is scheduled to begin on or about August 31, 2015, with a completion date on or about September 18, 2015. These dates may vary.

Date: August 31, 2015
Description: Hillcrest Dr School Crosswalk, Project No. 14-57
Contract No.: 2014/2015 Miscellaneous Construction Contract
Contractor: Jason Everard, JTA Construction, LLC
Grids: SW 1528
Project Manager: Russell Oswald, PE, 343-8196
Project Administrator: Melinda Tsu, PE, 343-8110

If this work requires coordination with your organization or if you have planned construction in the same area, please call the Project Manager or Project Administrator.

Attachment: Map

Distribution:

Sent via email:

APD Traffic Unit
ML&P Engineering Division
M&O Street Maintenance Dispatch
PM&E
Boutet Company:
 Jacques Boutet
 Brian Crewdson
 Todd Jacobson
Anchorage Downtown
Anchorage Downtown – Jeff Robinson
Anchorage Roads
Assembly Members - Ernie Hall, Tim Steele
AWWU Engineering
Transit, Randy Bergt
Chugach Electric
Community Development
PTS - Dean Karcz
DOT&PF
Enstar Natural Gas:
 Alicia Martinez
 Joe Lepley
 Vincent Robinson
GCI, David Blehm
DHHS, Shelley Griffith

ACS - Larry Smith
AFD – Denis LeBlanc
MMO – Joy Maglaqui
Mayor's Office
OEO
Parks and Rec
ROW
Risk Management
TBC - Todd Jacobson
USPS:
 Andrea Hotchkin
 Dawn Peppinger
 Rita Oliver
ASD Facilities:
 Debbie Green
 Candace Thompson
 Jerrian Bundy
 Dana Menendez
State Reps - Berta Gardner, Harriet Drummond

Sent by fax:

OSHA: 269-4950

File: 14-57 CS

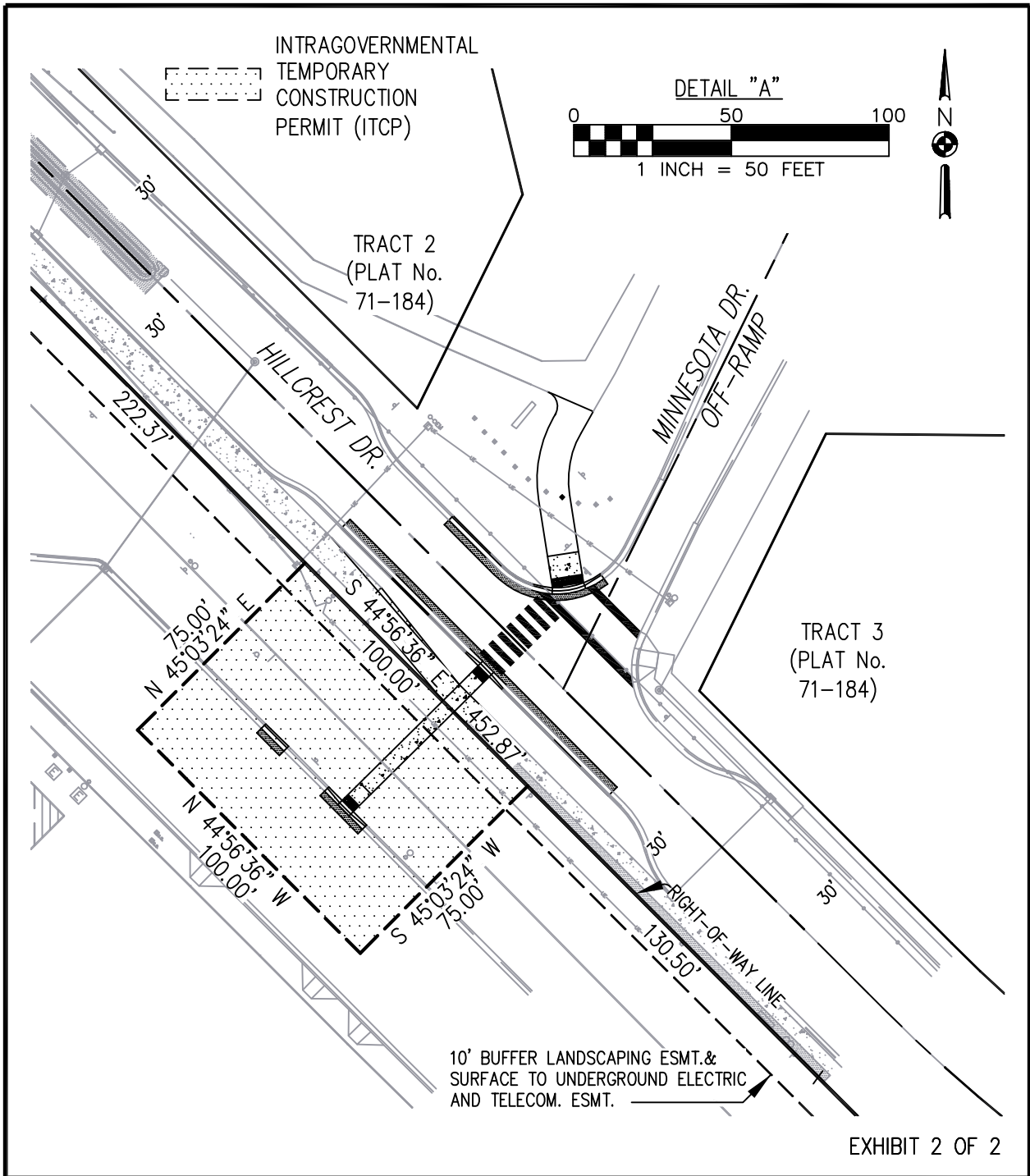

PUBLIC WORKS DEPARTMENT PROJECT MANAGEMENT & ENGINEERING DIVISION		HILLCREST DRIVE SCHOOL CROSSWALK AT MINNESOTA OFF-RAMP PM&E # 14-57	
	OWNER'S INITIALS: _____	EXISTING PARCEL AREA: ± 1,951.52 S.F.	ITCP
	PAGE ___ OF ___ DATED _____	ROW ACQUISITION TYPE: _____	ROW ACQUISITION AREA: ± 7,500 S.F.
		SCALE: 1"=50'	DATE: 08-03-2015
		GRID: SW1528	PARCEL No. 1