

Notes:
 Pedestrians shall be provided with access and safe passage through or around the work zone at all times.
 Emergency vehicle access through the work zone must be maintained at all times.
 All signs and devices shall conform to the standards and specifications of the Alaska Traffic Manual (ATM).
 Roadway occupancy and work completion time shall be minimized to reduce exposure to potential hazards.
 Work Areas shall be delineated by channelizing devices or shielded by barriers to exclude traffic and pedestrians. Fencing may be required.
 Should field adjustments be necessary, additional signage and/or barricades may be required by the Municipal Traffic Engineer.

Changeable message boards, or other approved notification to the traveling public, shall be in place a minimum of 72 hours in advance of the closure.

GMC Contracting Inc
 Potter Heights Rd Improvements
 MOA Grads 3438-29 TCP 1 of 2
 3638-39

Todd Bethard
 561-4733

Alaska Signs & Barricades Inc
 J. Barnes 344-2835
 8-1-14

James A. Barnes

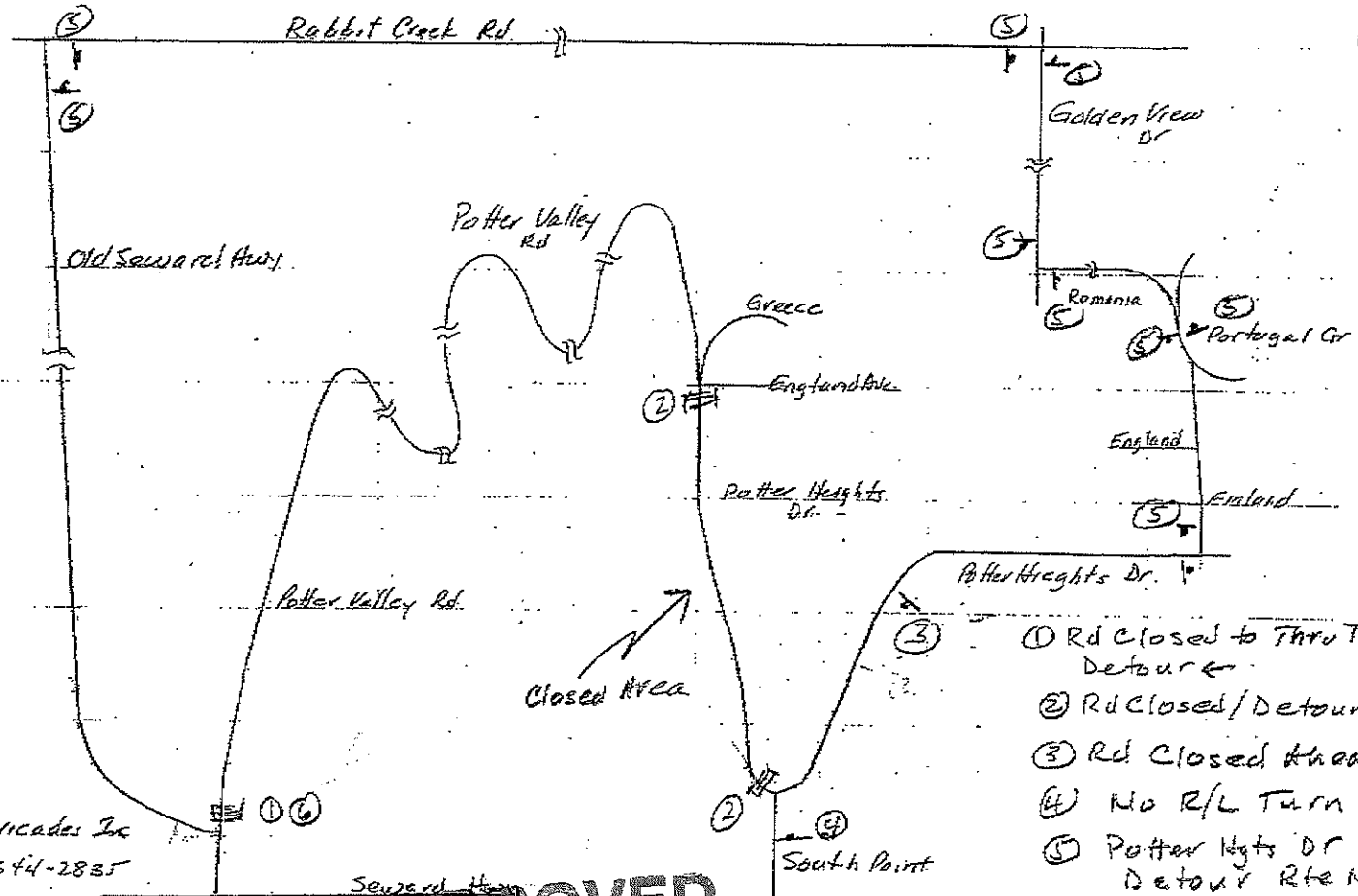

APPROVED
 MUNICIPALITY OF ANCHORAGE
 TRAFFIC ENGINEERING

9/11/14
 TP OK ~~9/22~~ 10/10/14
 6/15 - 7/15/15

- ① Rd Closed to Thru Traffic Detour ←
 - ② Rd Closed/Detour → or ←
 - ③ Rd Closed Ahead
 - ④ No R/L Turn
 - ⑤ Potter Hgts Dr Detour Rte Marker → or ←
 - ⑥ Special Sign
- Potter Hgts Closed so of England. Thru Traffic Use @ Seward Rabbit Cr Golden V. Romania

Notes:
 Pedestrians shall be provided with access and safe passage through or around the work zone at all times.
 Emergency vehicle access through the work zone must be maintained at all times.
 All signs and devices shall conform to the standards and specifications of the Alaska Traffic Manual (ATM).
 Roadway occupancy and work completion time shall be minimized to reduce exposure to potential hazards.
 Work Areas shall be delineated by channelizing devices or shielded by barriers to exclude traffic and pedestrians. Fencing may be required.
 Should field adjustments be necessary, additional signage and/or barricades may be required by the Municipal Traffic Engineer.

Changeable message boards, or other approved notification to the traveling public, shall be in place a minimum of 72 hours in advance of the closure.

GMC Contracting Inc
 Potter Heights Rd Improvements
 MOA Grids 3438-39
 3638-39
 TCP 2 of 2

Todd Bethard
 561-4733

APPROVED
 MUNICIPALITY OF ANCHORAGE
 TRAFFIC ENGINEERING

SL 9/11/14

TOP OK ~~9/22~~ 10/10/14
 6/15-7/15/15

Alaska Signs & Barricades Inc
 J. Barnes 344-2835
 8-1-14

Jimmie A. Barnes

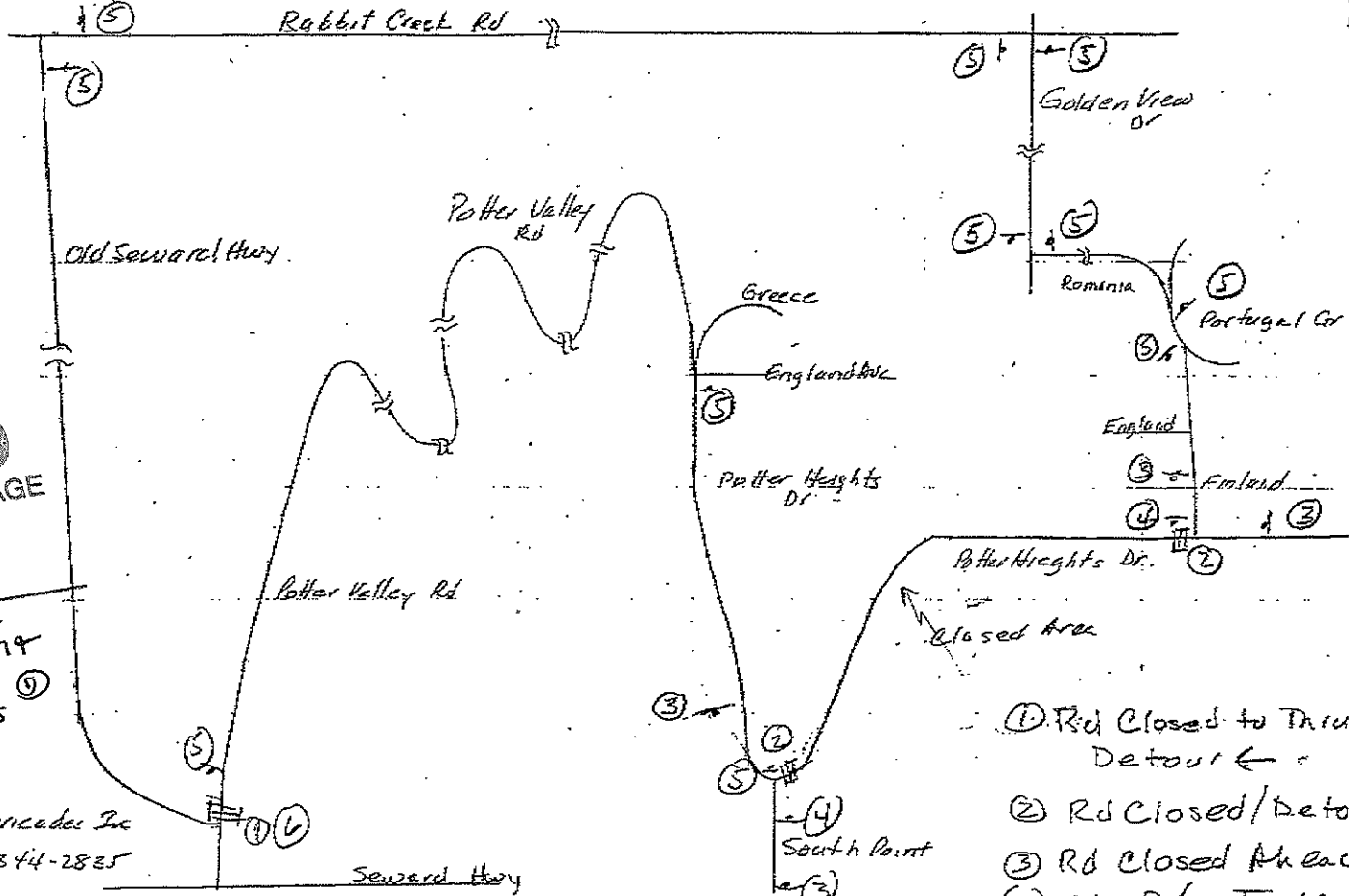

- (6) Special Sign
 Potter Heights Closed
 w/af S. Point
 Thru Traffic use O. Seward
 Rabbit Cr, Golden V. Romania

- (1) Rd Closed to Thru Traffic
 Detour ←
- (2) Rd Closed/Detour → ←
- (3) Rd Closed Ahead
- (4) No R/L Turn
- (5) Potter Hgts Dr
 Detour Rte Marker
 → ←