

Safe Routes To School Committee, Turnagain Community Council

General Project Locations

- ✓ Improvements to the intersection of the Minnesota Dr. off-ramp and Hillcrest Dr.
- ✓ Improvements to the West High parking lot
- 3 Sidewalk on south side of Hillcrest Dr. on campus (to Wildwood Lane)

- 4 Crosswalk (across Wildwood Ln.) at Hillcrest Dr. and Wildwood Ln.
- 5 Improvements to pedestrian access to campus from Belmont Dr.

- 6 Improvements to pedestrian access to campus from Arlington Dr.
- 7 Crosswalk (across Arlington Dr.) at Northern Lights Blvd. and Arlington Dr.
- 8 Sidewalk on Hillcrest Dr., Wildwood Ln. to Forest Park Dr.
- 9 Improvements to pedestrian access between Wildwood Ln. and Forest Park Dr.
- 10 Repave and restore existing shoulders on Forest Park Dr.
- 11 Crosswalk at Esquire Dr. and Forest Park Dr.
- 12 Sidewalk on Esquire Dr.
- 13 Crosswalk at Forest Park Dr. and Hillcrest Dr.

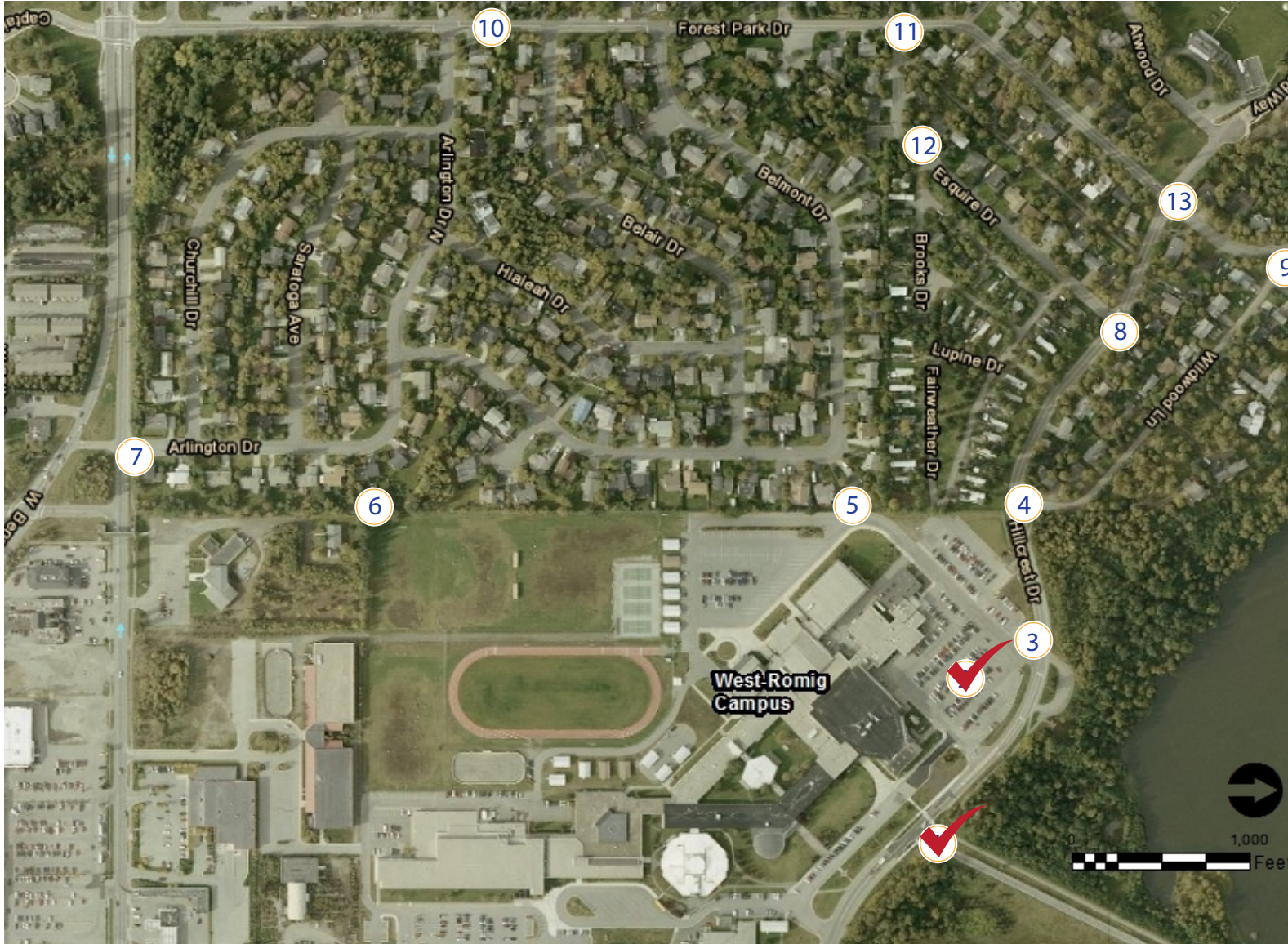

✓ = Completed

Safe Routes To School Committee, Turnagain Community Council

Proposed Projects and Project Elements

- 1 Improvements to the intersection of the Minnesota Dr. off-ramp and Hillcrest Dr.

Shift crosswalk to east to improve visibility, install colored or textured concrete, permanent flashing pedestrian sign, pedestrian-scale lighting, on-campus lights.

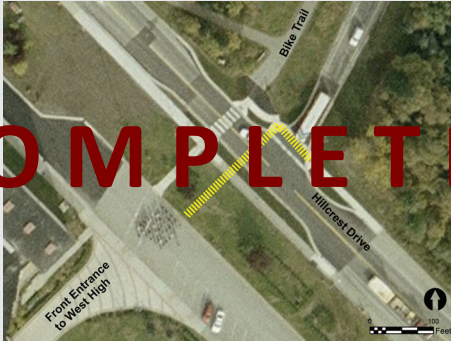

COMPLETED

- 2 Improvements to the West High parking lot
Delineate pedestrian walkways within parking lot.

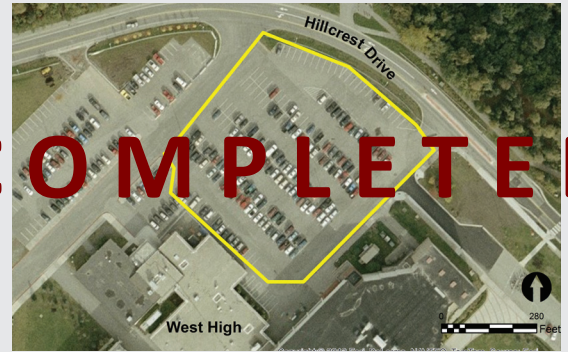

COMPLETED

- 3 Sidewalk on south side of Hillcrest Dr. on campus

Install sidewalk in grassy area, keeping existing fence, trees, and shoulder.

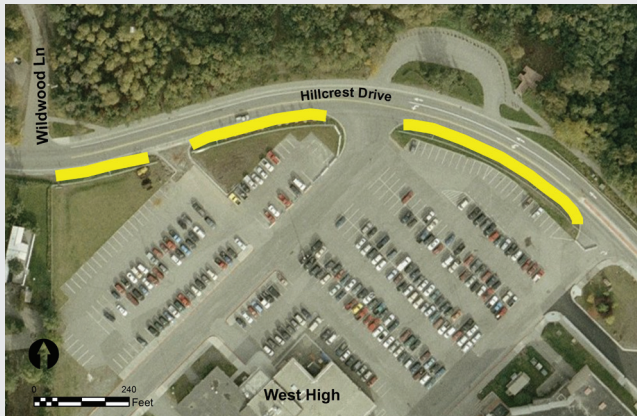

- 4 Crosswalk at Hillcrest Dr. and Wildwood Ln.

Install crosswalk, possibly colored or textured concrete.

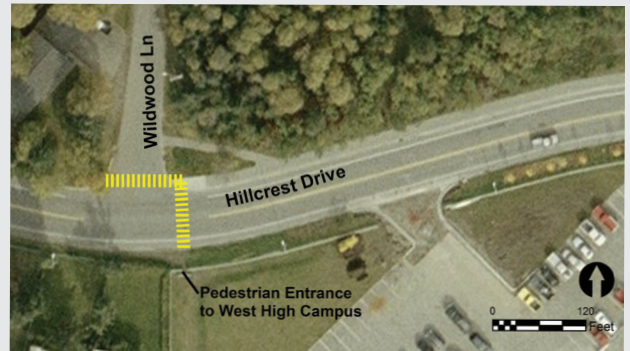

Improvements to pedestrian access to campus from:

- 5 Belmont Dr.
- 6 Arlington Dr.

Rehabilitate pedestrian connections from neighborhood to campus.

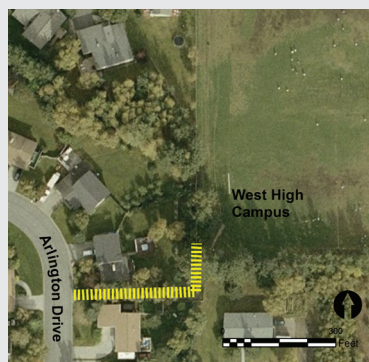

- 7 Crosswalk at Northern Lights Blvd. and Arlington Dr.

Add crosswalk across Arlington Dr., possibly colored or textured concrete, shift eastern sidewalk to align with western sidewalk, improve lighting and drainage.

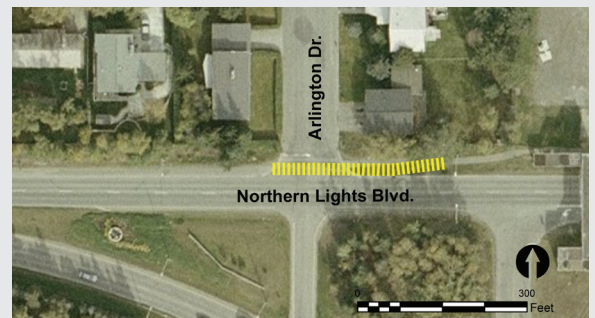

8 Sidewalk on Hillcrest Dr., Wildwood Ln. to Forest Park Dr.

Install a sidewalk, either within the existing shoulder (parking lane) or on the right-of-way beyond the existing curb, or partially on both.



OR



9 Improvements to pedestrian access between Wildwood Ln. and Forest Park Dr.

Improve existing pedestrian-only access.



10 Repave and restore existing shoulders on Forest Park Dr.

Remove grass and weeds on shoulders, re-pave shoulders from Northern Lights Blvd to Esquire Dr.



11 Crosswalk at Esquire Dr. and Forest Park Dr.

Install crosswalk, possibly colored or stamped concrete.

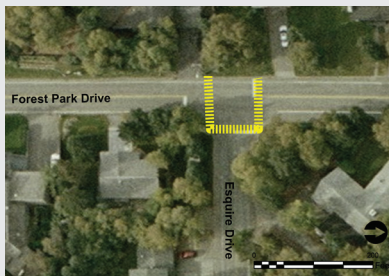

12 Sidewalk on Esquire Dr.

Install a sidewalk, either within the existing shoulder (parking lane) or on the right-of-way beyond the existing curb, or partially on both.

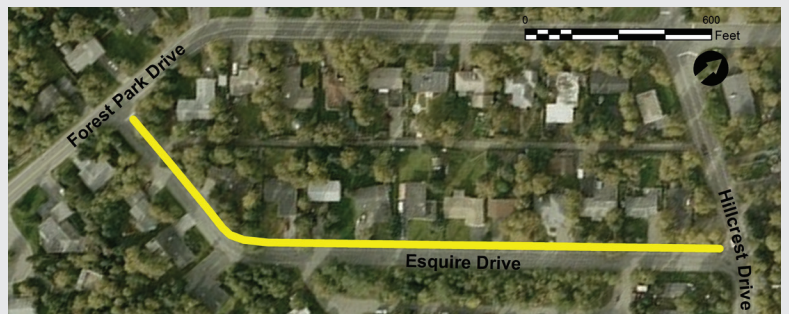

OR



13 Crosswalk at Forest Park Dr. and Hillcrest Dr.

Install crosswalk, possibly colored or stamped concrete.

